

Project Details

The S. Leland Road Waterline Project is a Clackamas River Water (CRW) Capital Improvement Project to replace existing waterline. This project consists of laying approximately 2,800 feet of 8-inch diameter ductile iron waterline; including connections to existing waterlines and services; as well as replacement of hydrants, valves, and other features. Construction will be between S. Noblewood Avenue and continue south to the edge of the CRW service boundary.

Construction Cost: \$400,000

Benefits: This project will replace the existing waterline on S. Leland Road. The waterline was installed in the 1960's and is beyond its useful service life, resulting in deteriorated pipeline causing numerous leaks.

Construction Schedule and Various Impacts

Aesthetic Impact: The project will require temporary excavation of roadway for utility (waterline) installation. Portions of roadways will be repaved at the end of the project.

Construction Schedule and Impact:

Estimated Schedule: March – June 2017

Construction activity will produce daytime noise and dust. During daily work, there will be open trenches and equipment in the area.

Time of Day Affected:

Monday – Friday, 7:00 a.m. – 5:00 p.m.

Traffic Impact: There will be significant delays and lane restrictions on S. Leland Road.

Possible Impacts to Surrounding Area: This is a large waterline construction project that will require major excavation and related equipment such as; large dump trucks, excavators, cutting of pavement, and trench rollers, and compactors. Construction activities will produce temporary noise, dust, and traffic restrictions.

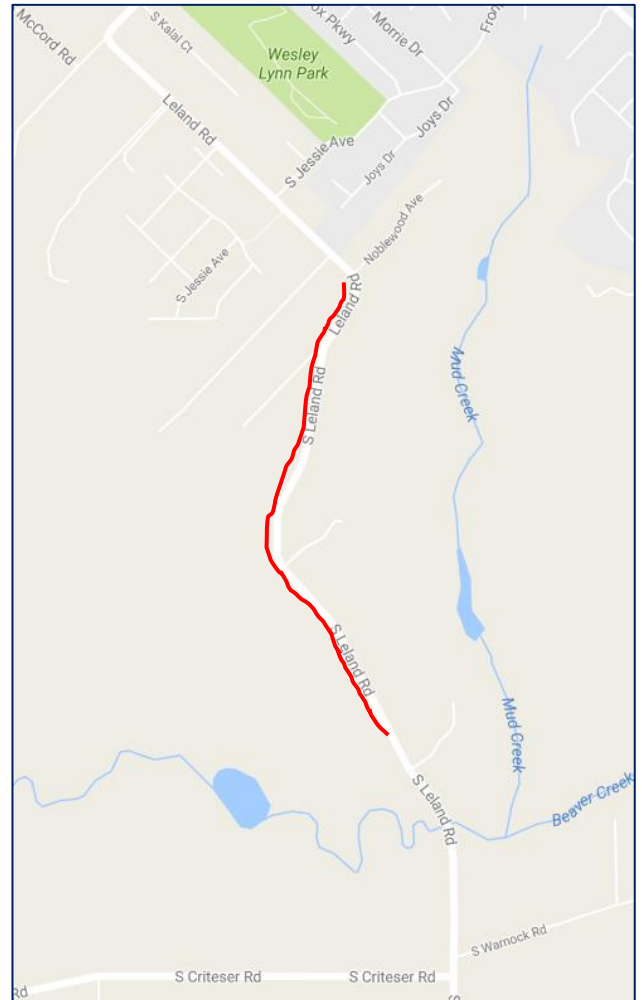

Contact Information: Joseph D. Eskew PE, *Engineering Manager*; (503) 723-2565

16770 SE 82nd Drive, Clackamas, Oregon 97015 | 503-722-9220 | www.crwater.com

Hours: Monday – Thursday 7:30 a.m. – 5:00 p.m., Friday 7:30 a.m. – 4:00 p.m.



Clackamas River Water